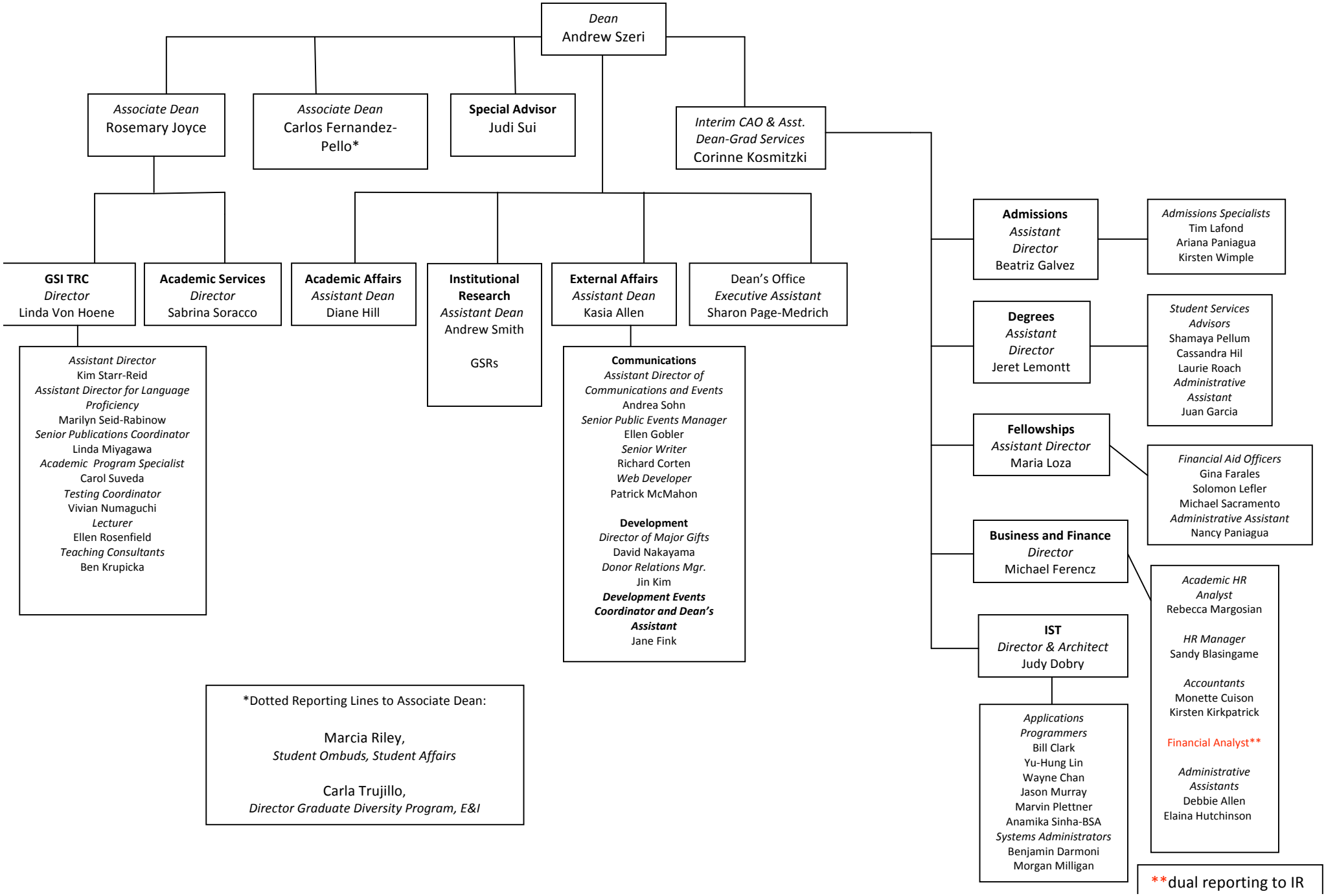
Dean
Andrew Szeri
Associate Dean
Rosemary Joyce
Associate Dean
Carlos Fernandez-Pello*
Special Advisor
Judi Sui
Interim CAO & Asst. Dean-Grad Services
Corinne Kosmitzki
GSI TRC
Director
Linda Von Hoene
Assistant Director
Kim Starr-Reid
Assistant Director for Language Proficiency
Marilyn Seid-Rabinow
Senior Publications Coordinator
Linda Miyagawa
Academic Program Specialist
Carol Suveda
Testing Coordinator
Vivian Numaguchi
Lecturer
Ellen Rosenfield
Teaching Consultants
Ben Krupicka
Academic Services
Director
Sabrina Soracco
Academic Affairs
Assistant Dean
Diane Hill
Institutional Research
Assistant Dean
Andrew Smith
GSRs
External Affairs
Assistant Dean
Kasia Allen
Communications
Assistant Director of Communications and Events
Andrea Sohn
Senior Public Events Manager
Ellen Gobler
Senior Writer
Richard Corten
Web Developer
Patrick McMahon
Development
Director of Major Gifts
David Nakayama
Donor Relations Mgr.
Jin Kim
Development Events Coordinator and Dean's Assistant
Jane Fink
Dean's Office
Executive Assistant
Sharon Page-Medrich
Admissions
Assistant Director
Beatriz Galvez
Admissions Specialists
Tim Lafond
Ariana Paniagua
Kirsten Wimple
Degrees
Assistant Director
Jeret Lemontt
Student Services Advisors
Shamaya Pellum
Cassandra Hil
Laurie Roach
Administrative Assistant
Juan Garcia
Fellowships
Assistant Director
Maria Loza
Financial Aid Officers
Gina Farales
Solomon Lefler
Michael Sacramento
Administrative Assistant
Nancy Paniagua
Business and Finance
Director
Michael Ferencz
Academic HR Analyst
Rebecca Margosian
HR Manager
Sandy Blasingame
Accountants
Monette Cuison
Kirsten Kirkpatrick
Financial Analyst**
Administrative Assistants
Debbie Allen
Elaina Hutchinson
IST
Director & Architect
Judy Dobry
Applications Programmers
Bill Clark
Yu-Hung Lin
Wayne Chan
Jason Murray
Marvin Plettner
Anamika Sinha-BSA
Systems Administrators
Benjamin Darmoni
Morgan Milligan
*Dotted Reporting Lines to Associate Dean:
Marcia Riley,
Student Ombuds, Student Affairs
Carla Trujillo,
Director Graduate Diversity Program, E&I
**dual reporting to IR